



Flat 3 29 Haden Square  
Reading, RG1 6FE

Asking price £154,000 Leasehold

[VillageProperties.co.uk](http://VillageProperties.co.uk)

# Flat 3 29 Haden Square

FIRST FLOOR  
714 sq.ft. (66.4 sq.m.) approx.

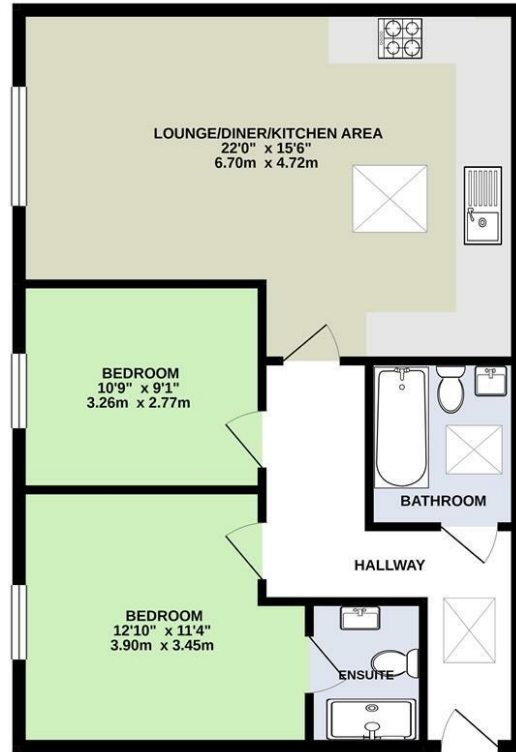

TOTAL FLOOR AREA: 714 sq.ft. (66.4 sq.m.) approx.  
Whilst every attempt has been made to ensure the accuracy of the floorplan contained here, measurements of doors, windows, rooms and any other items are approximate and no responsibility is taken for any error, omission or mis-statement. This plan is for illustrative purposes only and should be used as such by any prospective purchaser. The services, systems and appliances shown have not been tested and no guarantee as to their operability or efficiency can be given.  
Made with Metropix ©2021

## DESCRIPTION:

VP - Presented to the market is this two double bedroom shared ownership apartment at a 55% share. The property can also be purchased at the full price of £280,000. The property comprises entrance hallway, bathroom, two bedrooms, en suite to the master bedroom and an open plan living/dining kitchen area. Externally there is allocated parking. The property is within walking distance to Reading town centre, bus routes, schools and shops.

Length of lease  
119 years

Service charge  
£101.51

Monthly rent  
£250.89

## SUMMARY OF ACCOMMODATION:

- TWO DOUBLE BEDROOMS
- 119 YEARS LEFT ON LEASE
- CLOSE TO TOWN CENTRE
- EN SUITE
- 55% SHARE
- ALLOCATED PARKING

## ADDITIONAL INFO:

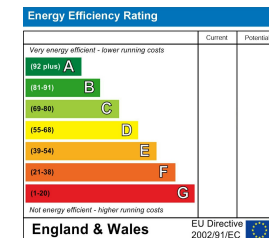

Get Social

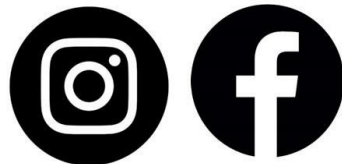

## VIEWING STRICTLY BY APPOINTMENT:

T: 0118 941 5607  
E: sales@villageproperties.org  
W: www.villageproperties.co.uk

92 School Road  
Reading  
RG31 5AU